



**CUSHMAN &  
WAKEFIELD**

FOR LEASE

**50 PRINCE ANDREW PLACE  
TORONTO, ONTARIO**



## BUILDING FEATURES

INTERSECTION	Don Mills & Eglinton Avenue
UNIT SIZE	4,882 SF
ZONING	E1.0
CEILING	16'3"
SHIPPING	2 Truck level doors
POWER	100 A/600V
NET RENT	\$9.75 PSF
TMI	\$3.35 PSF

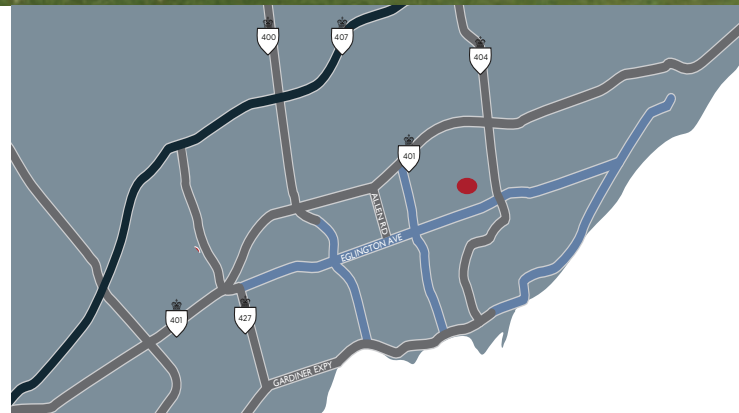

## Property Highlights

- Excellent location with easy access to Highway 404, 401 & downtown core
- Landlord willing to reduce the office area (shown on plan as warehouse area)
- Ample parking
- Professionally managed complex

**Goran Brelih, B.Sc.Eng.,SIOR\***  
Senior Vice President  
416.756.5456  
goran.brelih@cushwake.com

**Diana McKennon**  
Sales Representative  
416.642.5356  
diana.mckennon@cushwake.com

**Cushman & Wakefield ULC, Brokerage**  
1100-3100 Steeles Avenue East  
Markham, ON L3R 8T3  
main 416.494.9500  
fax 416.494.9444  
**cushmanwakefield.com**



**CUSHMAN &  
WAKEFIELD**

FOR LEASE

**50 PRINCE ANDREW PLACE**  
TORONTO, ONTARIO

**FLOOR PLAN**

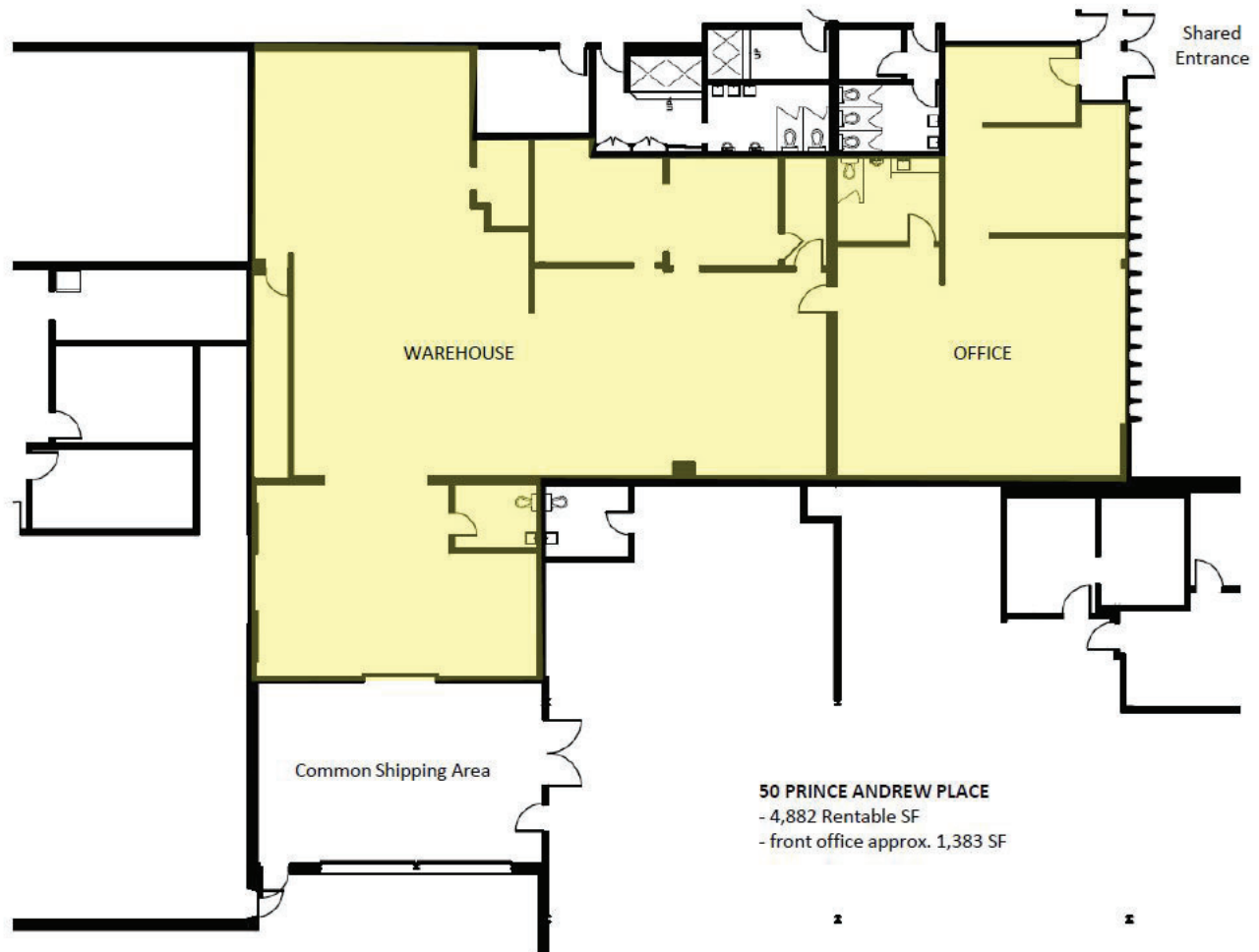

**Goran Brelih, B.Sc.Eng.,SIOR\***  
Senior Vice President  
416.756.5456  
goran.brelih@cushwake.com

**Diana McKennon**  
Sales Representative  
416.642.5356  
diana.mckennon@cushwake.com

**Cushman & Wakefield ULC, Brokerage**  
1100-3100 Steeles Avenue East  
Markham, ON L3R 8T3  
main 416.494.9500  
fax 416.494.9444  
**cushmanwakefield.com**

Cushman & Wakefield ULC, Brokerage, Copyright 2018. No warranty or representation, express or implied, is made to the accuracy or completeness of the information contained herein, and same is submitted subject to errors, omissions, change of price, rental or other conditions, withdrawal without notice, and to any special listing conditions imposed by the property owner(s). As applicable, we make no representation as to the condition of the property (or properties) in question. \*Broker



**ZONING**

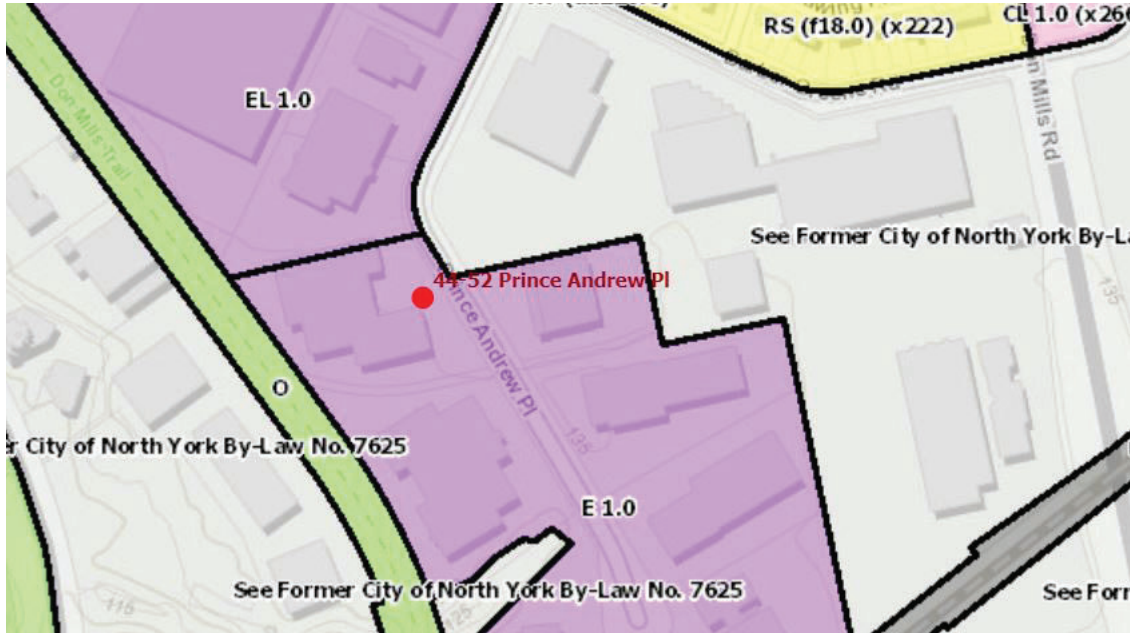

**PERMITTED USES:**

- Ambulance Depot
- Animal Shelter
- Artist Studio
- Automated Banking Machine
- Bindery
- Building Supply Yards
- Carpenter's Shop
- Cold Storage
- Contractor's Establishment
- Custom Workshop
- Dry Cleaning or Laundry Plant
- Financial Institution
- Fire Hall
- Industrial Sales and Service Use
- Kennel
- Laboratory
- Manufacturing
- Office
- Park
- Performing Arts Studio
- Pet Services
- Police Station
- Printing Establishment
- Production Studio
- Public Works Yard
- Service Shop
- Software Development and Processing
- Warehouse
- Wholesaling Use

**Goran Brelih, B.Sc.Eng.,SIOR\***  
Senior Vice President  
416.756.5456  
goran.brelih@cushwake.com

**Diana McKennon**  
Sales Representative  
416.642.5356  
diana.mckennon@cushwake.com

**Cushman & Wakefield ULC, Brokerage**  
1100-3100 Steeles Avenue East  
Markham, ON L3R 8T3  
main 416.494.9500  
fax 416.494.9444  
**cushmanwakefield.com**