



For Sublease

Two full floor options available
Manulife Place, 10180 101 Street, Edmonton, Alberta



Details

SUBLEASE AREAS:	Suite 1400 21,809 s.f. Suite 2100 21,133 s.f.
SUBLEASE TERM:	5 to 10+ years
SUBLEASE RATE:	\$16.00 - \$18.00 p.s.f.
OPERATING COSTS:	\$17.81 p.s.f. (2019)
ALLOWANCE:	Negotiable
PARKING:	1 per 2,000 s.f. unreserved stalls at market rates

Highlights

- Attractive long term sublease opportunity in one of Edmonton's most prominent buildings
- Below market rental rate with an attractive subtenant inducement package
- Onsite building fitness & conference facility available for subtenant use
- Located in proximity to all amenities and pedway connected to City Centre Mall and Enbridge Centre
- Strong institutional ownership & professionally managed

Floor Plan

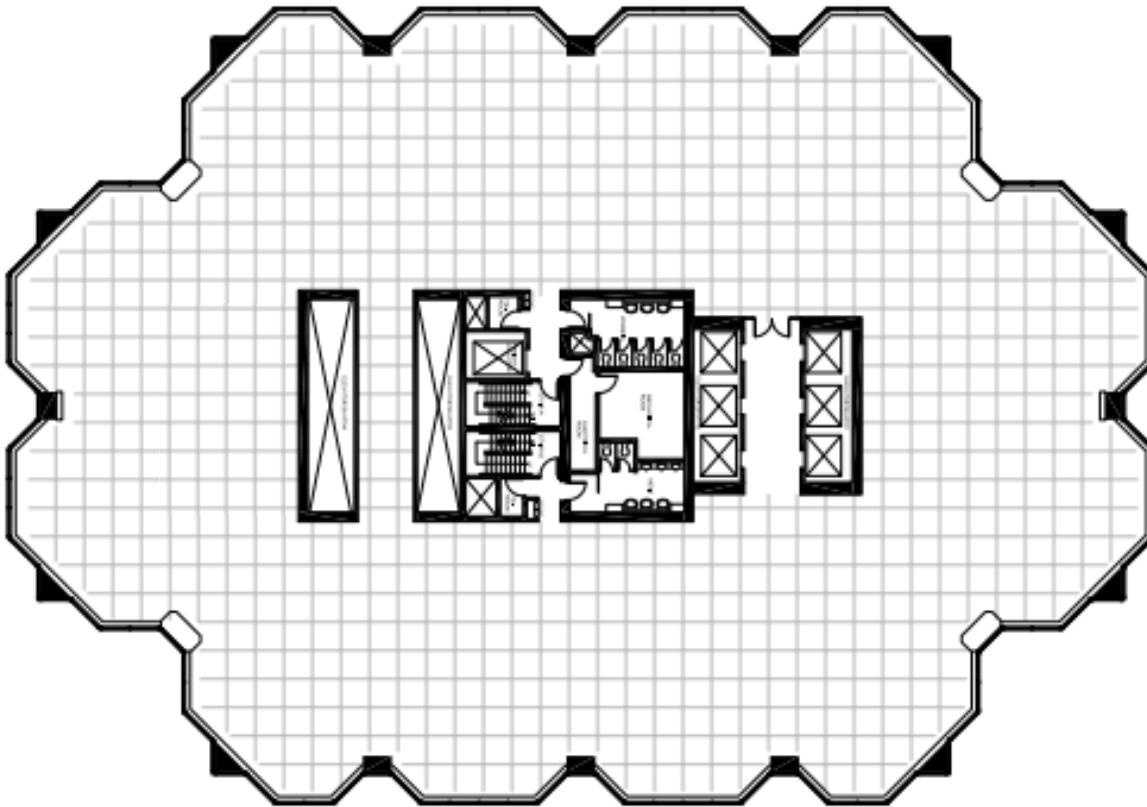

For more information or to view, please contact:

Chad Brennand
+1 780 328 2552
chad.brennand@am.jll.com

JLL
2101, 10088 102 Avenue NW
Edmonton, Alberta T5J 2Z1

Although information has been obtained from sources deemed reliable, Owner, Jones Lang LaSalle, and/or their representatives, brokers or agents make no guarantees as to the accuracy of the information contained herein, and offer the Property without express or implied warranties of any kind. The Property may be withdrawn without notice. If the recipient of this information has signed a confidentiality agreement regarding this matter, this information is subject to the terms of that agreement. ©2019. Jones Lang LaSalle. All rights reserved.

