For Lease

Industrial Office

811- 57th Street E
Saskatoon, SK

PROPERTY HIGHLIGHTS

Warehouse and office space well situated in the Hudson Bay Industrial area. This property is close to major highways, arterial roadways, John G. Diefenbaker International Airport and North Commuter Bridge scheduled for completion in 2018.

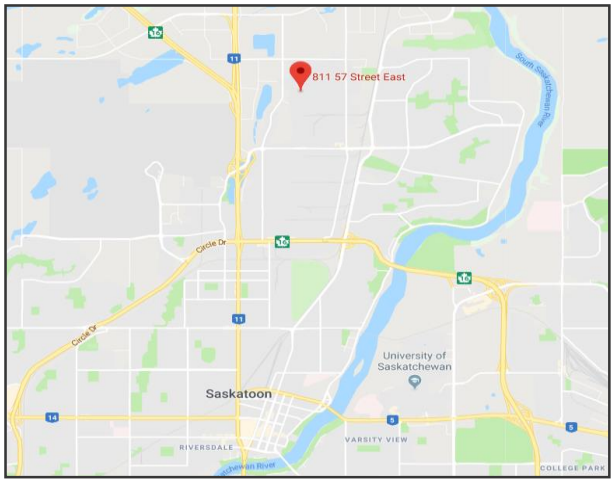

CONTACT US

MICHAEL J. BRATVOLD
Vice President | Managing Director
+1 306 803 5977
michael.bratvold@cbre.com

SHANE ENDICOTT
Advisory and Transaction Services
+1 306 803 5978
shane.endicott@cbre.com

CBRE Limited
410 – 22nd Street East, Suite 940
Saskatoon, SK S7K 5T6
+1 306 244 1552

www.cbre.ca/saskatchewan

CBRE

For Lease

811- 57th Street E, Saskatoon, SK

PROPERTY DETAILS

NEIGHBORHOOD	Hudson Bay Industrial
LEGAL DESCRIPTION	Parcel 131611777
ZONING	IH
ASSESMENT CLASS	Commercial/Industrial
UNIT SIZE	5,000 SF +-
LEASE RATE	$8.75 PSF
POSSESSION	Immediate
LAND SIZE	.61 AC
LOADING	2 Overhead Doors

For Lease

811- 57th Street E, Saskatoon, SK

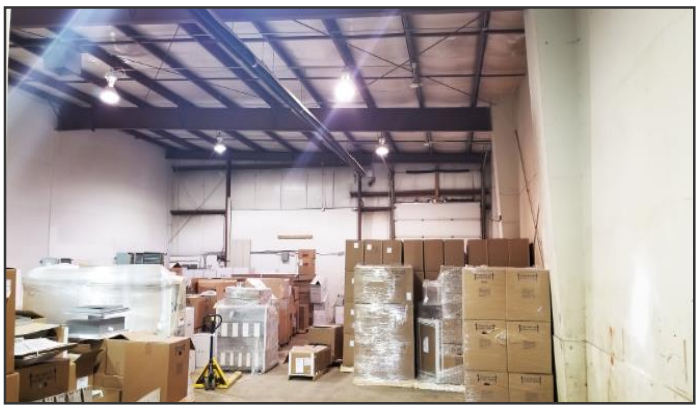

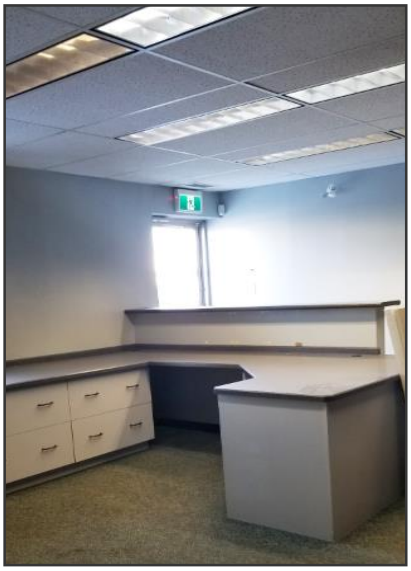

This disclaimer shall apply to CBRE Limited, Real Estate Brokerage, and to all other divisions of the Corporation; to include all employees and independent contractors ("CBRE"). The information set out herein, including, without limitation, any projections, images, opinions, assumptions and estimates obtained from third parties (the "Information") has not been verified by CBRE, and CBRE does not represent, warrant or guarantee the accuracy, correctness and completeness of the Information. CBRE does not accept or assume any responsibility or liability, direct or consequential, for the Information or the recipient's reliance upon the Information. The recipient of the Information should take such steps as the recipient may deem necessary to verify the Information prior to placing any reliance upon the Information. The Information may change and any property described in the Information may be withdrawn from the market at any time without notice or obligation to the recipient from CBRE. CBRE and the CBRE logo are the service marks of CBRE Limited and/or its affiliated or related companies in other countries. All other marks displayed on this document are the property of their respective owners. All Rights Reserved.